

Report (2016)

Exhibitors and Visitors

Exhibitors: 177
Booths: 291
Visitors: 6,809

Visitor's Profession

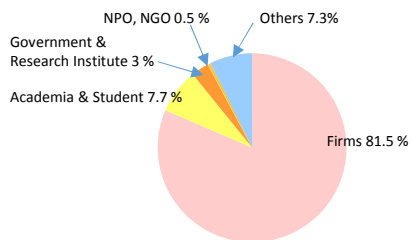

Achievements

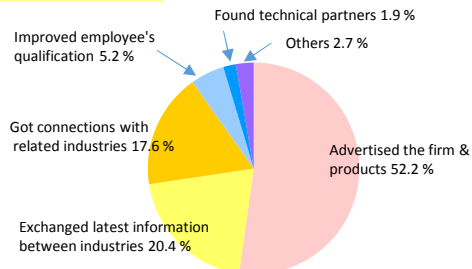

Results of the business meeting

Came in contact with new partners

12,809 cases
 (72.3 cases per firm)

Venue

BIG PALETTE FUKUSHIMA

2-52, Minami, Koriyama-City, Fukushima 963-0115, JAPAN
 TEL: +81(0)24-947-8010 FAX: +81(0)24-947-8020
<http://www.big-palette.jp/english/access/index.html>

ACCESS

By Express way (Tohoku Expressway)
 from Koriyama-Minami Interchange;
 10 minutes by car

By Bus
 from Koriyama Station 15 minutes
 (Free shuttle bus service, on Nov 8 & 9)

By Tohoku Shinkansen (to Koriyama Station)
 from Sendai About 40minutes
 from Tokyo About 1hour 20minutes
 from Shin-Osaka About 4hours 10minutes

By Airplane(to Fukushima Airport)
 from Sapporo About 1hour 20minutes
 from Osaka About 1hour 10minutes
 (35 minutes by bus from Fukushima Airport to Koriyama Station)



For Contact

Energy Agency Fukushima

Fukushima Center for Industrial Promotion

1-12 Machiikedai, Koriyama-City, Fukushima 963-0215, JAPAN
 TEL: +81-24-959-1961 FAX: +81-24-959-1952
 E-mail: reif-fukushima@f-open.or.jp

*Please feel free to contact us via e-mail if you have any questions.

Website

<http://reif-fukushima.jp/english>

The 6th Fukushima
 Renewable Energy Industrial Fair 2017

Exhibition Guide

REIF

Dates
Nov 8 & 9, 2017
 10:00 – 17:00

Venue
BIG PALETTE FUKUSHIMA
 Koriyama-City, Fukushima Pref.

REIF Fukushima 2017



**Promoting the New Energy Society
 from Fukushima to the World**

Expanded introduction
 of renewable energy

Model Construction of
 hydrogen-based society

Building
 smart communities

Organizers: Fukushima Prefectural Government
 Fukushima Center for Industrial Promotion

Fukushima Plan for a New Energy Society

Promoting Fukushima as a Leading Region for a New Energy Future

The plan includes promotion of renewable energy while testing ways to produce hydrogen from renewable energy, and to store, transport, and use it. We also moving forward with the development of smart communities in various areas in Fukushima Pref.

Model Construction of hydrogen-based society

Building smart communities

Fukushima promotes an ambitious projects that verify the leading-edge technologies required to produce hydrogen from renewable energy on a large scale, and to transport, store and use it.

Source: Pamphlet of the Council for Realizing the Fukushima New Energy Society Vision

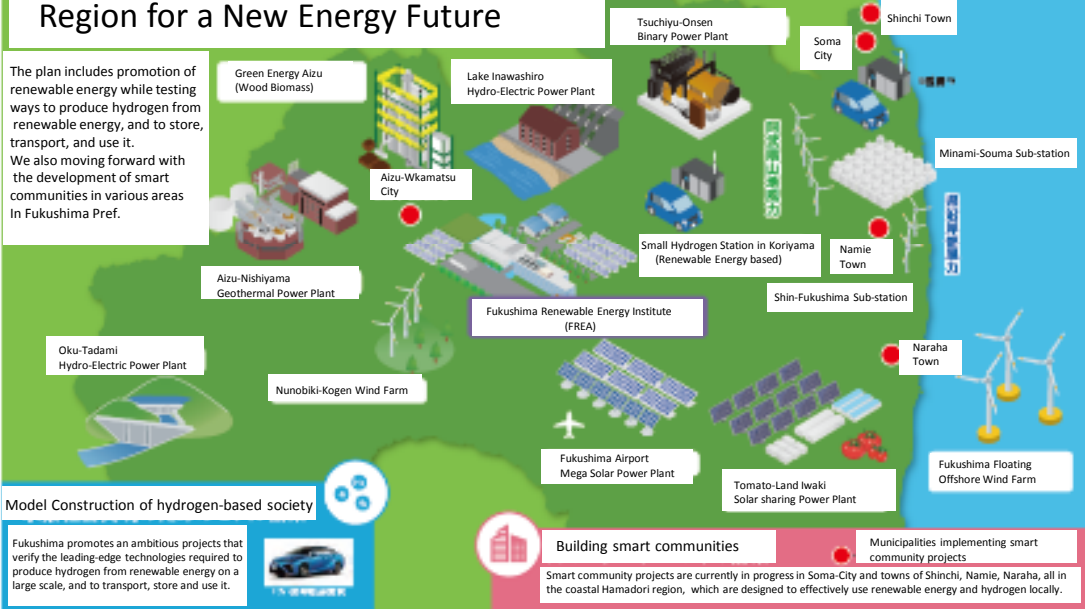

Expanded introduction of renewable energy
Mega-wind farms and their transmission lines are being established in the Abukuma mountain and coastal region.

Tsuchiyo-Onsen Binary Power Plant

Green Energy Aizu (Wood Biomass)

Lake Inawashiro Hydro-Electric Power Plant

Aizu-Wakamatsu City

Small Hydrogen Station in Koriyama (Renewable Energy based)

Fukushima Renewable Energy Institute (FREIA)

Nunobiki-Kogen Wind Farm

Fukushima Airport Mega Solar Power Plant

Tomato-Land Iwaki Solar sharing Power Plant

Building smart communities
Municipalities implementing smart community projects
Smart community projects are currently in progress in Soma-City and towns of Shinchi, Namie, Naraha, all in the coastal Hamadori region, which are designed to effectively use renewable energy and hydrogen locally.

Exhibition fee

- Firms and organizations in Fukushima Pref.: **60,000 JPY/booth** (tax included)
 - Firms and organizations outside of Fukushima Pref.: **80,000 JPY/booth** (tax included)
- *One booth will be provided for free to the government, local public agencies and research institutions including universities/colleges. But there is a limit to the number of the free booths.

Presentation

11/8, 9 10:00-15:00
(Japanese language only)

We offer exhibitors a special stage in the venue to make presentations on their products and technologies.

Fee: **20,000 JPY / 20 minutes**
(tax included)

*Basically one presentation is acceptable for an exhibitor.

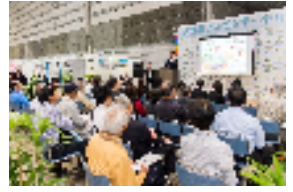

Business meeting

11/9 13:00-16:15
Meeting room at 3rd floor
(Japanese language only)

We provide business meetings between ordering and ordered firms. (Ordered firms are limited to the firms in Fukushima Pref.) Please make good use of creating and developing new business partners.



Networking event

11/8 17:30 –
Convention hall A
(Exhibitors only)

Please enjoy light appetizers and refreshments while networking with other exhibitors as well as meeting your business partners.

Fee: **Free of charge**



Application Process & Schedule

Application Deadline

Application deadline: **July 20, 2017**

If the number of applications has reached the planned number, no further applications will be accepted even if it is received before the deadline. The deadline may be extended when there are still vacancies.

Process & Schedule

Application form can be downloaded from the REIF Fukushima 2017 website. After filling in necessary information on the form, please send us via email. We will reply after we received it. Please contact us if there is no reply within one week.

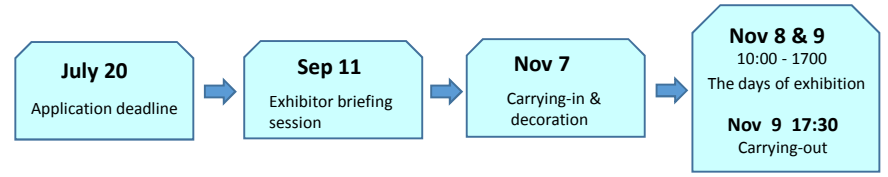

Decision of Exhibitor

Upon receiving the application form, we will review them and decide the exhibitors. Based on that decision, we issue an invoice for the exhibition fee. You are requested to pay your exhibition fee in full by the date we announce.

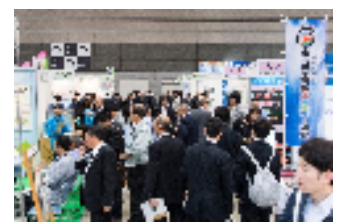

Promotional activities

- Provide exhibitors with posters, flyers and other exhibition materials for free of charge.
- Industry, academia and government collaborate to request distribution of poster and flyers to relevant organizations.
- Open the official home-page of the REIF Fukushima 2017.
- Distribute the exhibition guide pamphlets to related companies etc. by direct mail and e-mail magazine.

Application Guide

REIF Fukushima provides opportunities to exhibit latest technologies, information and products related to renewable energy businesses. Based on the Fukushima plan for a new energy society, this year we set the following main themes: a) Expanded introduction of renewable energy, b) Model Construction of hydrogen-based society, c) Building smart communities.

To promote Fukushima as a leading region for a new energy future, REIF Fukushima provides opportunities to exhibit up-to-date technology and information, to participate in the business meetings, and to join networking events for the participants.

We look forward to you joining us as exhibitors.

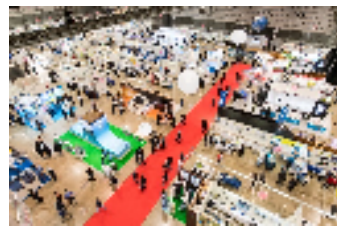

Exhibitors

- Firms or organizations related to renewable energy and energy saving.
- Firms or organizations aiming to enter or expand their businesses to these fields.
- Research institutions or support organizations in these fields.
- Manufacturing firms including who want to participate in the business meetings.

Number of booths

260 booths

Booth size

- Basic booth**
- Table x 1 (W180cm x D60cm x H70cm)
 - Stacking chair x 2
 - Electric supply (100V/10A) with 2 outlets x 1
 - Company name plate
 - Spotlight x 1

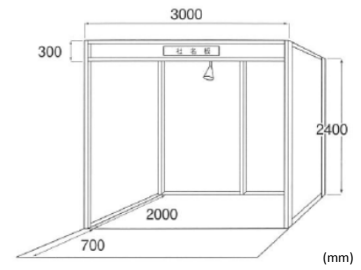

Additional fee will be required for non-basic facilities (e.g. booth decoration, extra facility installation).
* Please let us know if you need additional items (the detailed information will be provided at an exhibition briefing session).
* The booth scheme explained as above is subject to change.
* The total width and depth are subject to change when you use 2 booths.

TO: Fukushima Center for Industrial Promotion, Energy Agency.FUKUSHIMA

* Please fill in the below and email the completed form to us.

We hereby confirm our participation in the exhibition accepting the exhibition guidelines / rules & regulations in next page.

Firm or Organization Name for the exhibition brochures etc. (Multiple company names and/or abbreviations accepted)

Japanese	
English	

Contact Person (Please fill in the Representative contact person when you have co-exhibitor(s))

Firm or Organization	Name			
	Address	〒 - We have plant(s) and/or office(s) in Fukushima Prefecture. <input type="checkbox"/> Yes <input type="checkbox"/> No Office Name ())		
	Website	http://		
Department & Title				
Name		TEL	FAX	
E-mail				

Number of Desired Booths

Firms or organizations in Fukushima Pref: 60,000 JPY/booth (tax included)	booths=	JPY
Firms or Organizatins outside of Fukushima Pref: 80,000 JPY/booth (tax included)	booths=	JPY
Free booth	booth	
* One free booth can be allotted for the government, local public organization, university, public research institutes etc. There is a limit to the number of free booths.	total	booths= JPY

Exhibition Field

- Solar power/solar heating Wind energy Medium & small hydropower Unutilized energy Biomass
Hydrogen/Fuel Cells/Battery Geothermal energy/Ground thermal energy/Use of temperature differences
Energy saving Smart Community Energy Management System Other ()
Manufacturing industries ()
Industry, academia and government collaboration ()

* Please choose one field you are willing to appeal **the most** when planning to exhibit in multiple fields.

Exhibition Details

--

* Please fill in the detailed information for us to refer to upon booth allotment.

* All fields are required to be filled in with detailed, concrete and clear-cut information as this form will be used for screening and determination of exhibitors.

* The provided personal information will only be used for exhibition processes, announcements, investigation and analysis. The information will not be available to a third party without your consent.

* Acceptance number will be provided to you via email. Please contact us when you do not receive any reply from us within 1 week from your application.

* Sending your application via FAX or posting is also acceptable. Please let us know if you want to submit your application form via posting.

Exhibition Guideline / Exhibition Rules & Regulations

●How to Apply

After filling in necessary information on the previous page, please send us via email. We will reply after we received it. Please contact us if there is no reply within one week.

●Application Deadline

Thursday, July 20, 2017

Please note that if the number of applications has reached the planned number, no further applications will be accepted even if it is received before the deadline.

In the meantime the deadline may be extended if there are still vacancies. Please contact us for details.

●Decision of exhibitors and payment

Upon receiving the application form, we will review them and decide the exhibitors. Based on that decision, we issue an invoice for the exhibition fee. You are requested to pay your exhibition fee in full by the date we announce. You shall be liable for the relevant bank fees.

The exhibition contract shall be concluded when the invoice is issued.

●Cancellation

Exhibition fee will not be refunded if an exhibitor cancels an application for any reason.

●Booth Allotment

The Organizer will allot the booths through taking into account the contents and exhibitor's industry fields, as well as venue structure.

●Change in exhibition period and cancellation of the exhibition

The organizer may be forced to vary the exhibition period or cancel the exhibition due to the causes beyond its control such as natural disaster, force majeure, etc.

The organizer shall not be responsible for any damages inflicted on the exhibitors due to the change in the exhibition period or cancellation of the exhibition.

If the exhibition is cancelled before the date of the exhibition, the organizer will reimburse part or all of the exhibition fee.

●Other

•Joint Exhibition

In case of joint application where two or more applicants wish to exhibit in the same booth, one representative applicant shall be selected.

The representative applicant shall be responsible for fulfilling the application procedures and informing the organizer of the name(s) of co-exhibitor(s). The organizer shall contact the representative applicant only.

•Prohibitions on allocated space

The Exhibitor/Approved Applicant shall not sell, buy, mortgage, transfer all or part of the allocated space to a third party. The Exhibitor/Approved Applicant shall not exchange the allocated space with another Exhibitor/Approved Applicant.

For Inquiries:

Fukushima Center for Industrial Promotion, Energy Agency.FUKUSHIMA
(Fukushima Renewable Energy Industrial Fair 2017 Office)

1-12 Machiikedai, Koriyama-City, Fukushima 963-0215,JAPAN

TEL: +81(0)24-959-1961 FAX: +81(0)24-963-0122

E-mail: reif-fukushima@f-open.or.jp

<http://reif-fukushima.jp/english>

reif Fukushima

Search

